

Original C-dur

Att Lämna Allt

Frank Ådahl

Intro

Cadd⁹ Dm⁷ Cadd⁹/E F^{Δ9} Am⁷ D¹¹ D⁹ G¹¹ Gadd⁹

Vers

5 G/F Cadd⁹/E Dm¹¹ Cadd⁹ Dm¹¹ Cadd⁹/E F^{Δ9} G⁷

9 G/F Cadd⁹/E G G^{no} Am⁷ D¹¹ D⁷ Em⁷/F[#] G⁷ G⁷ Gm⁷/C C⁷

Ref

13 F^{Δ7} E⁷ sus⁴ E⁷ Dadd⁹/F[#] E/G[#] Dm⁷ G⁷ G/C C G/C C

17 F^{Δ7} E⁷ sus⁴ E⁷ Dadd⁹/F[#] E/G[#] **P** Dm⁷ G⁷ Am⁷(no⁵) Bm⁷(no⁵)

20 **1.** Dmb⁵/C C **2.** Dm/C C Gm⁷ Gb⁷b⁵

22 **f** F^{Δ7} E⁷ sus⁴ E⁷ Dadd⁹/F[#] E/G[#] Dm⁷ G⁷ G/C C G/C C

26 F^{Δ7} E⁷ sus⁴ E⁷ E/G[#]

28 Dm⁷ G⁷ Am⁷(no⁵) Bm⁷(no⁵) Fm⁶/C C Am⁷ Em⁷

30 Dm⁷ G⁷ Am⁷(no⁵) Bm⁷(no⁵) Fm⁶/C C B^b13 A⁷(#5)

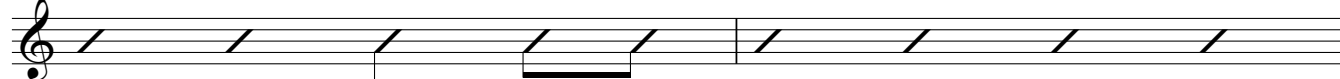

32 Dm⁹ G⁷ B^o/G C

A-dur

Att Lämna Allt

Frank Ådahl

Intro

Aadd⁹ Bm⁷ Aadd⁹/C# D^{Δ9} F#m⁷ B¹¹ B⁹ E¹¹ Eadd⁹

Vers

5 E/D Aadd⁹/C# Bm¹¹ Aadd⁹ Bm¹¹ Aadd⁹/C# D^{Δ9} E⁷

9 E/D Aadd⁹/C# E E^{no} F#m⁷ B¹¹ B⁷C#m⁷/D# E⁷sus⁴ E⁷ Em⁷/A A⁷

Ref

13 D^{Δ7} C#⁷sus⁴ C#Badd⁹/D# C#/E# Bm⁷ E⁷ E/A A E/A A

17 D^{Δ7} C#⁷sus⁴ C#⁷ Badd⁹/D# C#/E# **P** Bm⁷ E⁷ F#m⁷(no⁵) G#m⁷(no⁵)

20 1. Bmb⁵/A A 2. Bm/A A Em⁷ Eb⁷b⁵

22 **f** D^{Δ7} C#⁷sus⁴ C#Badd⁹/D#C#/E# Bm⁷ E⁷ E/A A E/A A

26 D^{Δ7} C#⁷sus⁴ C#⁷ C#/E#

28 Bm⁷ E⁷ F#m⁷(no⁵) G#m⁷(no⁵) Dm⁶/A A F#m⁷ C#m⁷

30 Bm⁷ E⁷ F#m⁷(no⁵) G#m⁷(no⁵) Dm⁶/A A G¹³ F#7(#5)

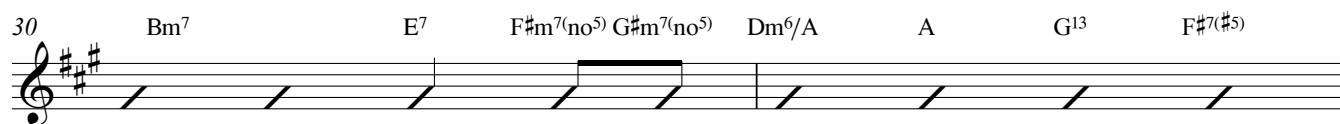

32 Bm⁹ E⁷ G#^o/E A

G-dur

Att Lämna Allt

Frank Ådahl

Intro

Gadd⁹ Am⁷ Gadd⁹/B C^{Δ9} Em⁷ A¹¹ A⁹ D¹¹ Dadd⁹

Vers

5 D/C Gadd⁹/B Am¹¹ Gadd⁹ Am¹¹ Gadd⁹/B C^{Δ9} D⁷

9 D/C Gadd⁹/B D D^{♯0} Em⁷ A¹¹ A⁷Bm^{Δ7}/C[♯] D⁷sus⁴ D⁷ Dm⁷/G G⁷

Ref

13 C^{Δ7} B⁷sus⁴ B⁷Aadd⁹/C[♯] B/D[♯] Am⁷ D⁷ D/G G D/G G

17 C^{Δ7} B⁷sus⁴ B⁷ Aadd⁹/C[♯] B/D[♯] **P** Am⁷ D⁷ Em⁷(no⁵) F[♯]m⁷(no⁵)

20 1. Amb⁵/G G 2. Am/G G Dm⁷ Db⁷b⁵

22 C^{Δ7} **f** B⁷sus⁴ B⁷Aadd⁹/C[♯] B/D[♯] Am⁷ D⁷ D/G G D/G G

26 C^{Δ7} B⁷sus⁴ B⁷ B/D[♯]

28 Am⁷ D⁷ Em⁷(no⁵) F[♯]m⁷(no⁵) Cm⁶/G G Em⁷ Bm⁷

30 Am⁷ D⁷ Em^{7(no5)} F#m^{7(no5)} Cm^{6/G} G F¹³ E^{7(#5)}

32 Am⁹ D⁷ F#^o/D G

Eb- moll

Be still my heart

Silje nergård

Silje nergård

Chords: C^badd⁹ D^badd⁹ C^badd⁹/E^b A^bm⁹ C^bΔ⁷ E^bsus⁴

Chords: E^badd⁹ C^m7^b5 D^badd⁹ D^m7^b5 A^bsus⁴ A^b7 C^bΔ⁷

D.C. al coda senza rep

Coda

Chords: D^badd⁹ E^bsus⁴ E^badd⁹ G^badd⁹

Chords: C^badd⁹/E^b Eadd⁹/G[#] C^badd⁹/E^b

23

Chords: B^bsus⁴ B^b7ⁿ E^bm(add⁹) A^bm⁹ C^bΔ⁷ B^b7[#]5

29 On Cue

Chords: E^badd⁹, C^badd⁹, D^badd⁹, C^badd⁹/E^b, A^bm⁹, C^bΔ⁷

35

Chords: E^bsus⁴, E^badd⁹, Cm⁷^b₅, D^badd⁹, Dm⁷^b₅

40

Chords: A^bsus⁴ A^b7, C^bΔ⁷, D^badd⁹, E^bsus⁴, E^b7

45

Chords: C^bΔ⁷, B^b7^b₉, E^bm⁷, A^bmadd⁹

49 **x antall ganger**

Chords: C^bΔ⁷, B^b7^b₉, E^bm⁹

Be still my heart

A^badd⁹ B^badd⁹ A^badd⁹/C Fm⁹ A^bΔ⁷ C_{sus}⁴

Cadd⁹ Am^{7b5} B^badd⁹ Bm^{7b5} F_{sus}⁴ F⁷ A^bΔ⁷

D.C al coda senza rep

Coda

B^badd⁹ C_{sus}⁴ Cadd⁹ E^badd⁹

A^badd⁹/C C⁺add⁹/E[#] A^badd⁹/C

G_{sus}⁴ G⁷ⁿ Cm(add⁹) Fm⁹ A^bΔ⁷

28 On Cue

G7#5 Cadd9 A^badd⁹ B^badd⁹ A^badd⁹/C

33

Fm⁹ A^bΔ⁷ Csus⁴ Cadd⁹ Am^{7b5} B^badd⁹

39

Bm^{7b5} Fsus⁴ F⁷ A^bΔ⁷ B^badd⁹ Csus⁴

44

C⁷ A^bΔ⁷ G^{7b9} Cm⁷

48 **x antall ganger**

Fmadd⁹ A^bΔ⁷ G^{7b9} Cm⁹

Be still my heart

Measures 1-5: D Δ 7, C \sharp 7b9, F \sharp m7, Bmadd 9 , D Δ 7

Measures 6-10: C \sharp 7b9, F \sharp m 9 , D Δ 7, C \sharp 7b9

Measures 11-15: F \sharp m 9 , Bm(add 9), D Δ 7, C \sharp 7b9, F \sharp m 9

Measures 16-20: Bm(add 9), D Δ 7, C \sharp 7b9, F \sharp m 9 , Bm(add 9)

Measures 21-24: D Δ 7, C \sharp 7b9, F \sharp m 9 , F \sharp add 9

Chord progression for measures 1-6: Dadd⁹, Eadd⁹, Dadd⁹/F#, Bm⁹, D^Δ7, F#sus⁴.

Chord progression for measures 7-12: F#add⁹, D#m^{7b5}, Eadd⁹, E#m^{7b5}, Bsus⁴ B⁷, D^Δ7.

D.C al coda senza rep

Coda

Chord progression for measures 13-18: Eadd⁹, F#sus⁴, F#add⁹, Aadd⁹.

Chord progression for measures 19-22: Dadd⁹/F#, Cadd⁹/B, Dadd⁹/F#.

Chord progression for measures 23-28: C#sus⁴, C#7n, F#m(add⁹), Bm⁹, D^Δ7, C#7#5.

29 On Cue

F#add⁹ Dadd⁹ Eadd⁹ Dadd⁹/F# Bm⁹ D^Δ7

35

F#sus⁴ F#add⁹ D#m⁷b⁵ Eadd⁹ E#m⁷b⁵

40

Bsus⁴ B⁷ D^Δ7 Eadd⁹ F#sus⁴ F#⁷

45

D^Δ7 C#7b⁹ F#m⁷ Bmadd⁹

49 x antall ganger

D^Δ7 C#7b⁹ F#m⁹

E♭ dur

God Bless The Child

Ballade

Billy Holiday/Arthur Herzag

Chord symbols for the first staff: E♭^{Δ7} E♭⁷ A♭⁶ E♭^{Δ7} E♭⁷ A♭⁶ B♭m⁷ E♭⁷ B♭m⁷ E♭⁷

Chord symbols for the second staff: A♭^{Δ7} A♭m^{Δ7} Gm⁷ C⁷_{♭9} Fm⁷ B♭⁷

Chord symbols for the third staff: E♭⁶ 1. 2. Dm⁷_{♭5} G⁷_{♭9}

Chord symbols for the fourth staff: C^m C^m^{Δ7} C^m⁷ C^m⁶ Gm⁷ Dm⁷_{♭5} G⁷_{♭9}

Chord symbols for the fifth staff: C^m C^m^{Δ7} C^m⁷ C^m⁶ Gm⁷ C⁷ Fm⁷_{♭5} B♭⁷

Chord symbols for the sixth staff: E♭^{Δ7} E♭⁷ A♭⁶ E♭^{Δ7} E♭⁷ A♭⁶ B♭m⁷ E♭⁷ B♭m⁷ E♭⁷

Chord symbols for the seventh staff: A♭^{Δ7} A♭m^{Δ7} Gm⁷ C⁷_{♭9} Fm⁷ B♭⁷ E♭⁶ (Fm⁷ B♭⁷)

Bb dur

God Bless The Child

Ballade

Billy Holiday/Arthur Herzag

Chord progression for the first staff: Bb^{Δ7} Bb⁷ Eb⁶ Bb^{Δ7} Bb⁷ Eb⁶ Fm⁷ Bb⁷ Fm⁷ Bb⁷

Chord progression for the second staff: Eb^{Δ7} Ebm^{Δ7} Dm⁷ G⁷b⁹ Cm⁷ F⁷

Chord progression for the third staff: Bb⁶ 1. Am⁷b⁵ D⁷b⁹ 2.

Chord progression for the fourth staff: Gm Gm^{Δ7} Gm⁷ Gm⁶ Dm⁷ Am⁷b⁵ D⁷b⁹

Chord progression for the fifth staff: Gm Gm^{Δ7} Gm⁷ Gm⁶ Dm⁷ G⁷ Cm⁷b⁵ F⁷

Chord progression for the sixth staff: Bb^{Δ7} Bb⁷ Eb⁶ Bb^{Δ7} Bb⁷ Eb⁶ Fm⁷ Bb⁷ Fm⁷ Bb⁷

Chord progression for the seventh staff: Eb^{Δ7} Ebm^{Δ7} Dm⁷ G⁷b⁹ Cm⁷ F⁷ Bb⁶ (Cm⁷ F⁷)

C dur

God Bless The Child

Ballade

Billy Holiday/Arthur Herzag

Chord progression for the first staff: C^{Δ7} C⁷ F⁶ C^{Δ7} C⁷ F⁶ Gm⁷ C⁷ Gm⁷ C⁷

Chord progression for the second staff: F^{Δ7} Fm^{Δ7} Em⁷ A⁷^{b9} Dm⁷ G⁷

Chord progression for the third staff: C⁶ 1. Bm⁷^{b5} E⁷^{b9} 2.

Chord progression for the fourth staff: Am Am^{Δ7} Am⁷ Am⁶ Em⁷ Bm⁷^{b5} E⁷^{b9}

Chord progression for the fifth staff: Am Am^{Δ7} Am⁷ Am⁶ Em⁷ A⁷ Dm⁷^{b5} G⁷

Chord progression for the sixth staff: C^{Δ7} C⁷ F⁶ C^{Δ7} C⁷ F⁶ Gm⁷ C⁷ Gm⁷ C⁷

Chord progression for the seventh staff: F^{Δ7} Fm^{Δ7} Em⁷ A⁷^{b9} Dm⁷ G⁷ C⁶ (Dm⁷ G⁷)

Bb-moll

I See Fire

Ed Sheeran

Vers *Rubato*

Synth

mellomspill

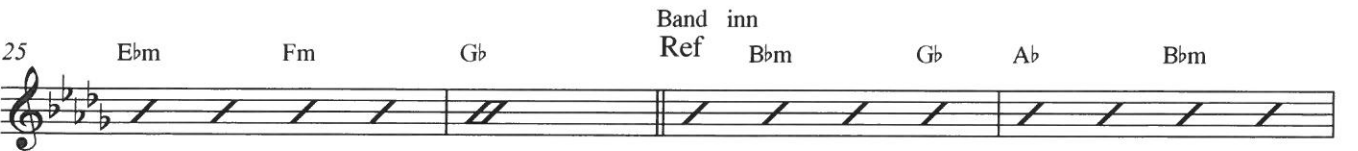
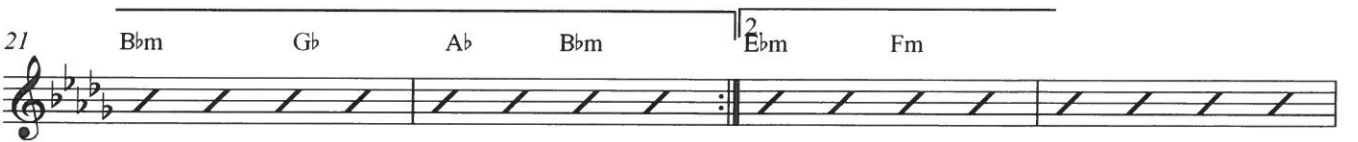

D.S. al Coda senza rep (hus 2)

36 Bbm Gb Ab Bbm Bbm Gb Ab Bbm

Bridge

40 Bbm Db Ab Gb Bbm Db Ab Ebm7

44 Bbm Db Ab Gb Ebm Gb Ab

48 Ref Bbm Gb Ab Bbm Bbm Gb Ab Bbm Bbm Gb

53 Ab Bbm Bbm Gb | 1 Ab Ebsus4 | 2 Ab Ebsus4

Dm- moll

I See Fire

Ed Sheeran

Vers *Rubato* Synth

5 *Bitar inn Atempo*
Dm

mellomspill

9 Dm B \flat C Dm Dm B \flat C Dm

Vers ♩
Dm F C B \flat Dm F C Gm 7

17 Dm F C B \flat 1. Gm Am B \flat

21 Dm B \flat C Dm 2. Gm Am

25 Gm Am B \flat D \sharp and inn Ref Dm B \flat C Dm

29 Dm B \flat C Dm Dm B \flat C Dm

33 Dm B \flat C Gsus 4 ♩

D.S. al Coda senza rep (hus 2)

36 Dm Bb C 3 Dm Dm Bb C 3 Dm

D#ridge

40 Dm F C Bb Dm F C Gm7

44 Dm F C Bb Gm Bb C

48 Ref Dm Bb C Dm Dm Bb C Dm Dm Bb

53 C Dm Dm Bb 1 C Gsus4 2 C Gsus4

G- moll

I See Fire

Ed Sheeran

Vers *Rubato* Synth

5 Eitar inn *Atempo*
Gm

mellomspill

9 Gm Eb F Gm Gm Eb F Gm

Vers 8 Gm Bb F Eb Gm Bb F Cm⁷

17 Gm Bb F Eb 1.
Cm Dm Eb

21 Gm Eb F Gm 2.
Cm Dm

25 Cm Dm Eb G#and inn
Ref Gm Eb F Gm

29 Gm Eb F Gm Gm Eb F Gm

33 Gm Eb F Csus⁴

D.S. al Coda senza rep (hus 2)

36 Gm Eb F Gm Gm Eb F Gm

G#ridge

40 Gm Bb F Eb Gm Bb F Cm7

44 Gm Bb F Eb Cm Eb F

48 Ref Gm Eb F Gm Gm Eb F Gm Gm Eb

53 F Gm Gm Eb ¹F Csus4 ²F Csus4

G-dur

If I Ain't Got You

Alicia Keys

Kun piano

25 G^Δ7 G[♯]o Am⁷ D⁷

Pre chorus

33 G^Δ7 Am⁷ Bm⁷ Am⁷ G^Δ7 Am⁷ Bm⁷ C^Δ7 Bm⁷ Am⁷

41 G^Δ7 Am⁷ Bm⁷ Am⁷ G^Δ7 Am⁷ Bm⁷

Ref

49 C^Δ7 Bm⁷ Am⁷

55 G^Δ7 Am⁷ Bm⁷ C^Δ7 Bm⁷ Bbm⁷ Am⁷

62 G^Δ7 Am G^Δ7 D/A G/B

Coda

67 G^Δ7

PP

71

76

Bass inn

81

Freely *gva*

Trommer

D-dur

If I Ain't Got You

Alicia Keys

Kun piano

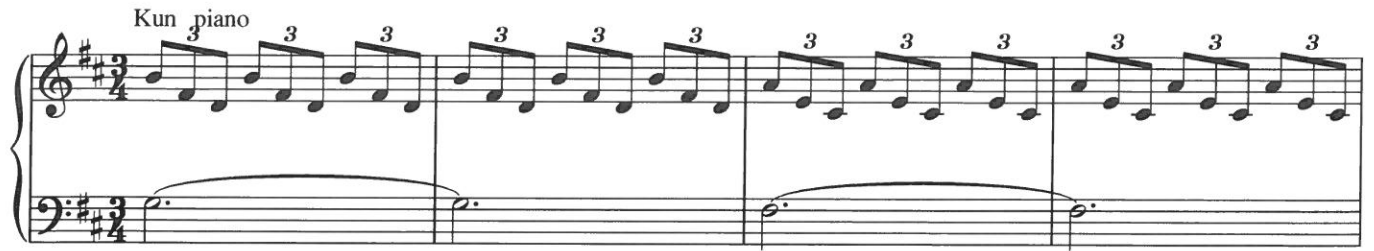

5

9

13

Trommer inn

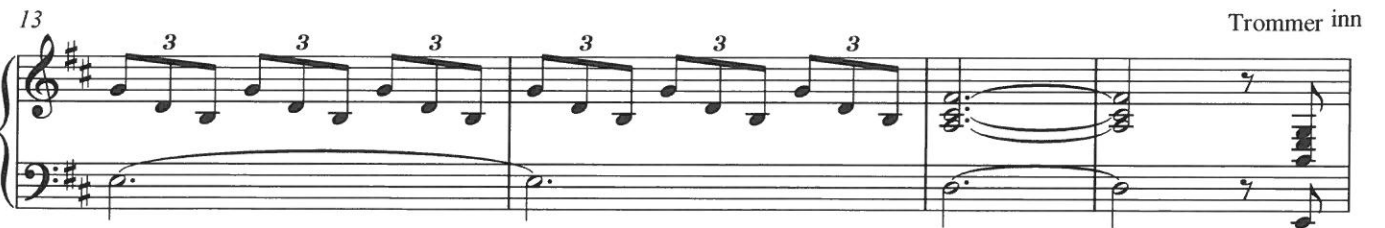

Vers

17

D^Δ7 Bm⁷ Em⁷ A⁷

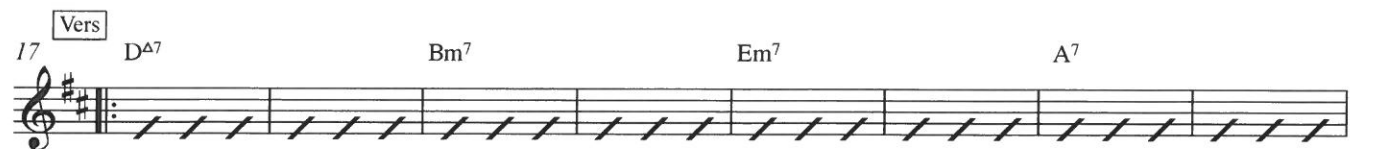

25 D^{Δ7} D^{♯o} Em⁷ A⁷

Pre chorus

33 D^{Δ7} Em⁷ F^{♯m}⁷ Em⁷ D^{Δ7} Em⁷ F^{♯m}⁷ G^{Δ7}F^{♯m}⁷Em⁷

41 D^{Δ7} Em⁷ F^{♯m}⁷ Em⁷ D^{Δ7} Em⁷ F^{♯m}⁷

49 G^{Δ7} Ref F^{♯m}⁷ Em⁷

55 D^{Δ7} Em⁷ F^{♯m}⁷ G^{Δ7} F^{♯m}⁷ F^m⁷ Em⁷

62 1. D^{Δ7} Em D^{Δ7} A/E D/F# 2. D.S. al Coda

Coda

67 D^{Δ7} PP 3 3 3 3 3 3 3

71

76

F#ass inf

81

Freely

8va

Trommer

6

C-dur

If I Ain't Got You

Alicia Keys

Kun piano

5

9

13

Trommer inn

Vers

17 C^Δ7

Am⁷

Dm⁷

G⁷

25 C^{Δ7} C^{#o} Dm⁷ G⁷

Pre chorus

33 C^{Δ7} Dm⁷ Em⁷ Dm⁷ C^{Δ7} Dm⁷ Em⁷ F^{Δ7} Em⁷Dm⁷

41 C^{Δ7} Dm⁷ Em⁷ Dm⁷ C^{Δ7} Dm⁷ Em⁷

Ref

49 F^{Δ7} Em⁷ Dm⁷

55 C^{Δ7} Dm⁷ Em⁷ F^{Δ7} Em⁷ Ebm⁷ Dm⁷

62 C^{Δ7} Dm C^{Δ7} G/D C/E

1. 2.

3

D.S. al Coda

Coda

67 C^{Δ7} PP

3

71

76

Eass in

81

Freely

Trommer

F-dur

If I Ain't Got You

Alicia Keys

Kun *piano*

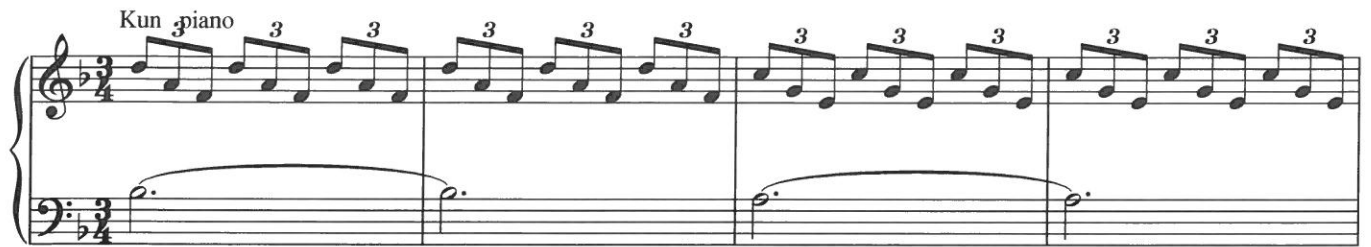

5

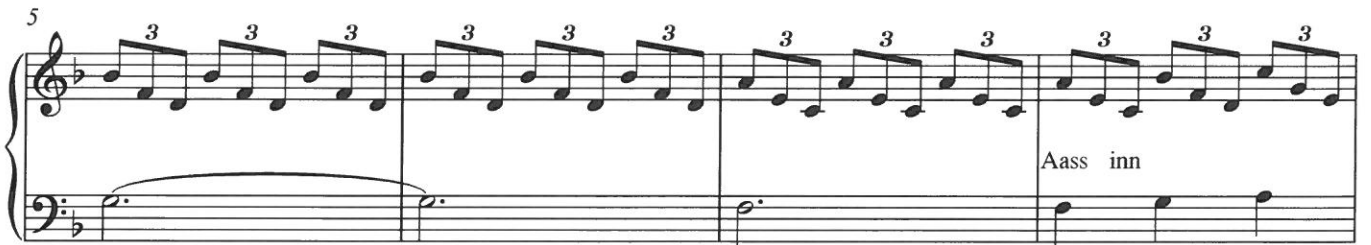

9

13

Trommer inn

Vers

17 FΔ7 Dm7 Gm7 C7

25 F^{Δ7} F^{♯o} Gm⁷ C⁷

Pre chorus

33 F^{Δ7} Gm⁷ Am⁷ Gm⁷ F^{Δ7} Gm⁷ Am⁷ B^{bΔ7} Am⁷ Gm⁷

41 F^{Δ7} Gm⁷ Am⁷ Gm⁷ F^{Δ7} Gm⁷ Am⁷

49 B^{bΔ7} Am⁷ Gm⁷

55 F^{Δ7} Gm⁷ Am⁷ B^{bΔ7} Am⁷ Abm⁷ Gm⁷

62 F^{Δ7} Gm F^{Δ7} C/G F/A

1. 2.

3

D.S. al Coda

Coda

67 F^{Δ7}

PP

3 3 3 3 3 3

71

76

Aass inn

81

Freely *g*ua-----Fronmer

Jeg er i Herrens hender

Erling Tobiassen
Sigurd Lunde

Forspill Eb Eb/G Ab Eb Fm Bb⁷ Eb

5 **Vers** Eb Bb/D Cm Eb/Bb Ab Eb/G Bb⁷ Eb

9 Bb/D Cm Eb/Bb Ab Eb/G Bb⁷ Eb

13 Fm Dm^{7b5} G⁷ Cm Bb/F F⁷ Bb

17 Eb Eb/G Ab Eb Fm Bb⁷ | 1.2.3. Eb | 4. Eb

Ab- dur

Jeg er i Herrens hender

Erling Tobiassen
Sigurd Lunde

Forspill Ab Ab/C Db Ab Bbm Eb7 Ab

Vers 5 Ab Eb/G Fm Ab/Eb Db Ab/C Eb7 Ab

9 Eb/G Fm Ab/Eb Db Ab/C Eb7 Ab

13 Bbm Gm7b5 C7 Fm Eb/Bb Bb7 Eb

17 Ab Ab/C Db Ab Bbm Eb7 1.2.3.
Ab | 4. Ab

C- dur

Jeg er i Herrens hender

Erling Tobiassen
Sigurd Lunde

Forspill C C/E F C Dm G⁷ C

Vers 5 C G/B Am C/G F C/E G⁷ C

9 G/B Am C/G F C/E G⁷ C

13 Dm Bm^{7b5} E⁷ Am G/D D⁷ G

17 C C/E F C Dm G⁷ | 1.2.3. C | 4. C

Bb- dur

Make You Feel My Love

Bob Dylan

Intro

4 Bb F/A Ab Eb

5 Ebm Bb C7 Eb/F Bb

Vers

9 Bb F/A Ab Eb

13 Ebm Bb C7 Eb/F Bb

17 Eb Bb/F Gb(#5) Eb/G Bb

21 Eb Bb C7 1.g. Cm7 2.g. F

25 Bb F/A Ab Eb

29 Ebm Bb C7 Eb/F Bb To Coda

33 Bb F/A Ab Eb

37 Ebm Bb C7 Eb/F Bb D.S. al Coda

Coda

41 Bb C7 rit.. Eb/F Bb

D- dur

Make You Feel My Love

Bob Dylan

Intro

4 D A/C# C G

5 Gm D E7 G/A D

Vers

9 D A/C# C G

13 Gm D E7 G/A D

17 G D/A Bb(#5) G/B D

21 G D E7 1.g. A
Em7 2.g.

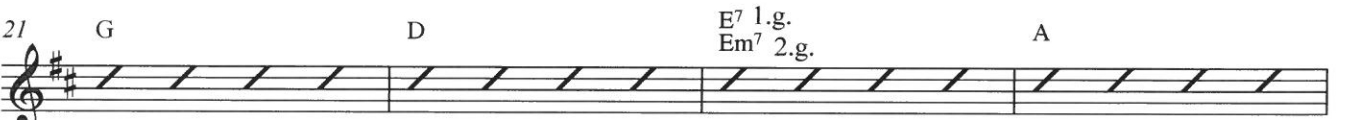

25 D A/C# C G

29 Gm D E7 G/A D To Coda

33 D A/C# C G

37 Gm D E7 G/A D D.S. al Coda

Coda

41 D E7 G/A D rit..

G- dur

Make You Feel My Love

Bob Dylan

Intro

4 G D/F# F C

5 Cm G A7 C/D G

Vers

9 G D/F# F C

13 Cm G A7 C/D G

17 C G/D Eb(#5) C/E G

21 C G A7 1.g. Am7 2.g. D

25 G D/F# F C

29 Cm G A7 C/D G To Coda

33 G D/F# F C

37 Cm G A7 C/D G D.S. al Coda

Coda

41 G A7 rit. C/D G

Bb-dur

Precious Lord

Intro

Vers

E♭-dur

Precious Lord

Intro

E♭ B♭ E♭ E♭7 A♭ E♭

Vers

5 E♭ E♭7 A♭

9 E♭ Cm7 F7 B♭7

13 E♭ E♭7 A♭ A°

17 E♭/B♭ B♭7 E♭ E♭7 A♭ E♭ B♭7

Precious Lord

Intro

Vers

F-dur

Signed, Sealed, Delivered I'm Yours

Tempo ca. 100

Stevie Wonder, Syreeta Wright,
Lee Garrett and Lula Mae Hardaway

4

F⁷

5

Vers

F Dm⁷ F Dm⁷ Cm/F Bb⁷

9

Gm⁷/C

1. 3 F⁷

13

2. 4. F⁷

Ref F⁷ Eb/G Bb Bb⁷ F⁷ Eb/G Bb Bb⁷

19

F⁷ Eb/G Bb Bb⁷ F⁷ Eb/G Bb Bb⁷

23

F⁷

D.S. al Coda (with repeat)

2  Coda

27

Ref

30

F⁷ Eb/G B^b B^{b7} F⁷ Eb/G B^b B^{b7}

34

F⁷ Eb/G B^b B^{b7} F⁷ Eb/G B^b B^{b7}

38

F⁷ Eb/G B^b B^b/C B^{b7}/F F

D-dur

Signed, Sealed, Delivered I'm Yours

Tempo ca. 100

Stevie Wonder, Syreeta Wright,
Lee Garrett and Lula Mae Hardaway

4

D⁷

5

Vers

D Bm⁷ D Bm⁷ Am/D G⁷

9

Em⁷/A

1. 3. D⁷

13

2. 4. D⁷

Ref D⁷ C/E G G⁷ D⁷ C/E G G⁷

19

D⁷ C/E G G⁷ D⁷ C/E G G⁷

23

D⁷

D.S. al Coda (with repeat)

2  Coda

27

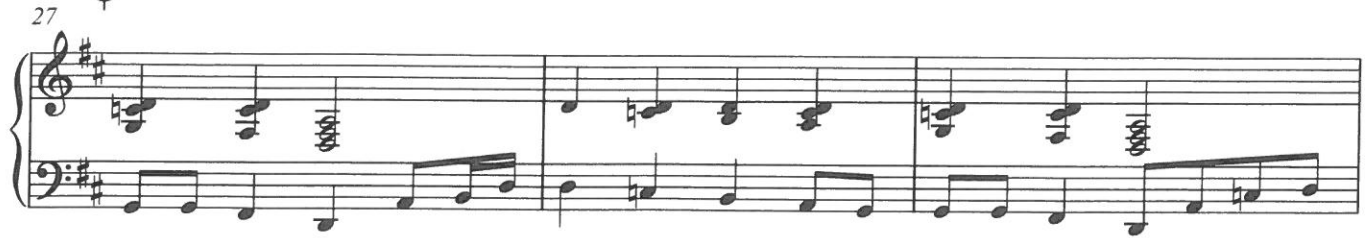

Ref

30 D⁷ C/E G G⁷ D⁷ C/E G G⁷

34 D⁷ C/E G G⁷ D⁷ C/E G G⁷

38 D⁷ C/E G G/A G⁷/D D

G-dur

Signed, Sealed, Delivered I'm Yours

Tempo ca. 100

Stevie Wonder, Syreeta Wright,
Lee Garrett and Lula Mae Hardaway

G⁷

5 **Vers** G Em⁷ G Em⁷ Dm/G C⁷

9 Am⁷/D 1. 3 G⁷

13 2. 4. G⁷ **Ref** G⁷ F/A C C⁷ G⁷ F/A C C⁷

19 G⁷ F/A C C⁷ G⁷ F/A C C⁷

23 G⁷ *D.S. al Coda (with repeat)*

2  Coda

27

30 Ref

G⁷ F/A C C⁷ G⁷ F/A C C⁷

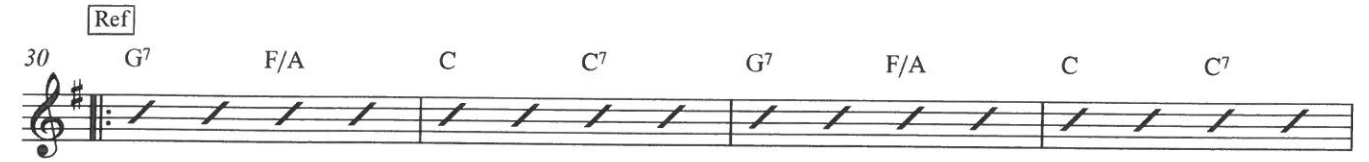

34 G⁷ F/A C C⁷ G⁷ F/A C C⁷

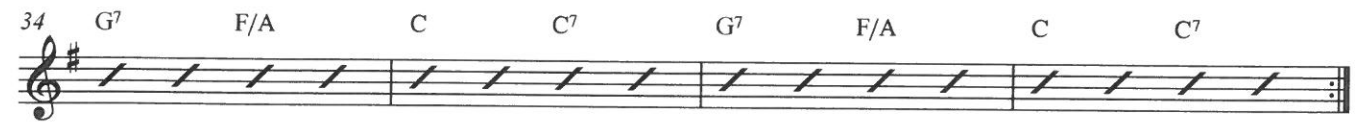

38 G⁷ F/A C C/D C⁷/G G

E- dur

What's going on

Marvin Gaye/Al Cleveland/Renaldo Benson

Intro

5 4 3 2 1

E^Δ9 B¹¹

(bass) ad lib

5 4 3 2 1

E^Δ9 B¹¹

Vers

9 8 7 6 5 4 3 2 1

E^Δ9 C[♯]m7

13 12 11 10 9 8 7 6 5 4 3 2 1

E^Δ9 C[♯]m7 C[♯]7#5

17 16 15 14 13 12 11 10 9 8 7 6 5 4 3 2 1

F[♯]m7 B¹¹

Vers

21 20 19 18 17 16 15 14 13 12 11 10 9 8 7 6 5 4 3 2 1

E^Δ9 C[♯]m7 C[♯]7#5

25 24 23 22 21 20 19 18 17 16 15 14 13 12 11 10 9 8 7 6 5 4 3 2 1

E^Δ9 G[♯]7(#5) C[♯]m7 D⁹ D⁹#5

29 28 27 26 25 24 23 22 21 20 19 18 17 16 15 14 13 12 11 10 9 8 7 6 5 4 3 2 1

F[♯]m11 B¹¹ C[♯]7#5

Pre Corus

33 32 31 30 29 28 27 26 25 24 23 22 21 20 19 18 17 16 15 14 13 12 11 10 9 8 7 6 5 4 3 2 1

F[♯]m11 B¹¹ F[♯]m11 B¹¹ F[♯]m11 B¹¹

Ref

39 38 37 36 35 34 33 32 31 30 29 28 27 26 25 24 23 22 21 20 19 18 17 16 15 14 13 12 11 10 9 8 7 6 5 4 3 2 1

E^Δ9 C[♯]m7 E^Δ9 C[♯]m7

Bro

43 42 41 40 39 38 37 36 35 34 33 32 31 30 29 28 27 26 25 24 23 22 21 20 19 18 17 16 15 14 13 12 11 10 9 8 7 6 5 4 3 2 1

Am¹¹ Em¹¹

47 46 45 44 43 42 41 40 39 38 37 36 35 34 33 32 31 30 29 28 27 26 25 24 23 22 21 20 19 18 17 16 15 14 13 12 11 10 9 8 7 6 5 4 3 2 1

Am¹¹

51 B¹¹

D.S. al Coda

55

E^{A9} C#m⁷ E^{A9} C#m⁷

59 Solo Am¹¹ Em¹¹

Underlag siste gang

63 Am¹¹

Am¹¹

67 B¹¹

1. Bm⁹ E¹³ Bbm⁹ Eb¹³ 2. Bm⁹ Bbm⁹

71 Am⁹ F% E%

Am⁹ F% E%

C#- dur

What's going on

Marvin Gaye/Al Cleveland/Renaldo Benson

Intro

Vers

Vers

Pre Corus

Ref

Bro

51 G#11

D.S. al Coda

55 C#A9 A#m7 C#A9 A#m7

59 Solo F#m11 C#m11

Underlag siste gang

63 F#m11

67 G#11

1. G#m9 C#13 Gm9 C13 2. G#m9 Gm9

71 F#m9 D6% C#6%

G- dur

What's going on

Marvin Gaye/Al Cleveland/Renaldo Benson

Intro

1 G^{Δ9} D¹¹

(bass) ad lib

5 G^{Δ9} D¹¹

Vers

9 G^{Δ9} Em⁷

13 G^{Δ9} Em⁷ E7^{#5}

17 Am⁷ D¹¹

Vers

21 G^{Δ9} Em⁷ E7^{#5}

25 G^{Δ9} B7^(#5) Em⁷ F⁶ F^{#6}

29 Am¹¹ D¹¹ E7^{#5}

Pre Cōrus

33 Am¹¹ D¹¹ Am¹¹ D¹¹ Am¹¹ D¹¹

Ref

39 G^{Δ9} Em⁷ G^{Δ9} Em⁷

43 Cm¹¹ Gm¹¹

47 Cm¹¹

51 D¹¹

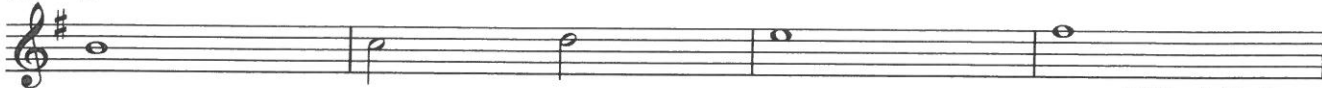

D.S. al Coda

55 G^{Δ9}

Em⁷

G^{Δ9}

Em⁷

59 Solo Cm¹¹

Underlag siste gang

63 Cm¹¹

67 D¹¹

1. Dm⁹ G¹³ D^bm⁹ G^b13 | 2. Dm⁹ D^bm⁹

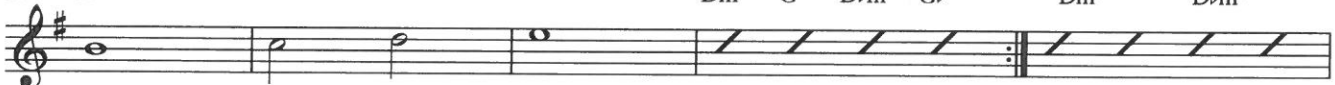

71 Cm⁹

A^b6%

G%

